

PLAN  
SCALE 1:250

- NOTES
- GENERAL
  - 1.1. ALL SIGNS AND PAVEMENT MARKINGS TO BE INSTALLED AS PER MAIN ROADS STANDARDS.
  - 1.2. ALL REGULATORY HOLDING LINES AND TURNING ARROWS SHALL BE INSTALLED USING THERMOPLASTIC MATERIAL AND LINE MARKING SHALL BE THE 'PAINT PLUS BEAD' APPLICATION.
  - 1.3. THE CONTRACTOR IS RESPONSIBLE FOR MAINTAINING THE SITE IN A SAFE CONDITION FOR ALL ROAD USERS BY THE USE OF TEMPORARY SIGNING AND PAVEMENT MARKING (I.E. TAPE OR REFLECTIVE ROAD FLAPS), UNTIL PERMANENT SIGNING AND PAVEMENT MARKING IS INSTALLED.
  - 1.4. THE CONTRACTOR SHALL LIAISE WITH ATCO GAS FOR THE RELOCATION AND INSTALLATION OF HIGH PRESSURE GAS MAIN DANGER SIGNS.
  - 1.5. THE CONTRACTOR SHALL ARRANGE FOR THE REMOVAL OF ALL EXISTING REDUNDANT SIGNS AND PAVEMENT MARKINGS. REDUNDANT SIGNS SHALL BE DISPOSED OFFSITE.
  - 1.6. CONTRACTOR TO PROVIDE AS CONSTRUCTED PLAN TO SUPERINTENDENT FOR APPROVAL.

- LEGEND
- EXISTING KERBING
  - ==== PROPOSED FLUSH KERB
  - ==== PROPOSED BARRIER KERB
  - ==== PROPOSED SEMI-MOUNTABLE KERB
  - ==== PROPOSED MOUNTABLE KERB
  - ==== PROPOSED LINEMARKING
  - ==== EXISTING LINEMARKING
  - Ⓜ PROPOSED ACCESS SYMBOL
  - ==== PROPOSED FOOTPATH
  - ==== EXISTING FOOTPATH
  - ==== FUTURE FOOTPATH BY OTHERS
  - ◇ PROPOSED TREE WELL
  - PR PROPOSED PRAM RAMP
  - PR EXISTING PRAM RAMP
  - ▤ PROPOSED TACTILE GROUND SURFACE INDICATORS (TGS)
  - ⊕ EXISTING STREET SIGNPOST AND NAMEPLATES
  - ⊕ RELOCATED STREET SIGNPOST AND NAMEPLATES
  - ▲ PROPOSED ONE POST SIGN
  - ▲ EXISTING ONE POST SIGN
  - ◇ EXISTING BI-DIRECTIONAL YELLOW RRPMS
  - ◇ EXISTING UNI-DIRECTIONAL WHITE RRPMS
  - - - G - - - EXISTING GAS

TOWN OF VICTORIA PARK

PROPOSED SIGNAGE AND LINE MARKING IS ACCEPTABLE TO THE TOWN OF VICTORIA PARK REQUIREMENTS.

SIGNED \_\_\_\_\_ DATE \_\_\_\_\_

CONTRACTOR TO LOCATE AND PROTECT ALL EXISTING SERVICES DURING CONSTRUCTION

WARNING  
HIGH PRESSURE PIPELINE IN THE VICINITY. NO WORKS WITHIN 15m OF THIS ASSET ARE PERMITTED WITHOUT PRIOR APPROVAL FROM ATCO GAS AUSTRALIA - PH 1300 926 755



REV	DESCRIPTION	DRW	DGN	VER	APPROVED	DATE
C	ISSUED FOR TENDER AND COSTING	ENC	LZHO	BC	TJD	12/02/2019
B	AMENDMENTS FOR LOCAL AUTHORITY APPROVAL	ENC	LZHO	BC	TJD	25/01/2019
A	ORIGINAL ISSUE	ENC	LZHO	BC	TJD	14/12/2018

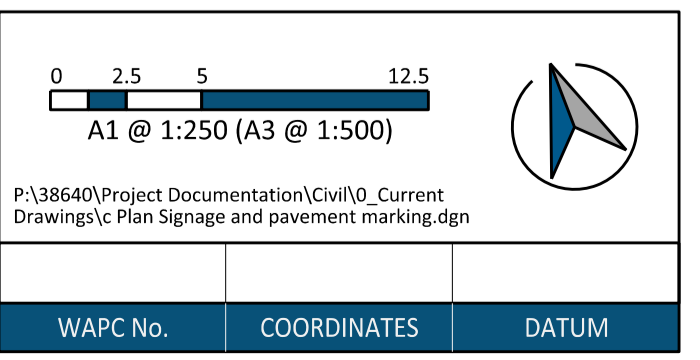
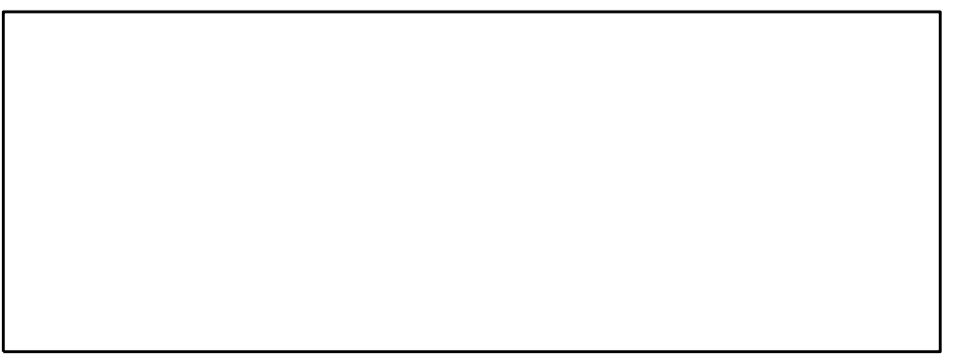

CLIENT  
TOWN OF VICTORIA PARK

PROJECT  
MCCARTNEY CRESCENT ON-STREET PARKING, LATHLAIN

TITLE  
SIGNAGE AND PAVEMENT MARKING PLAN SHEET 1 OF 3



<b>TENDER ISSUE</b>		
38640	CI-480-SP-P1	C
PROJECT No.	DRAWING No.	REVISION

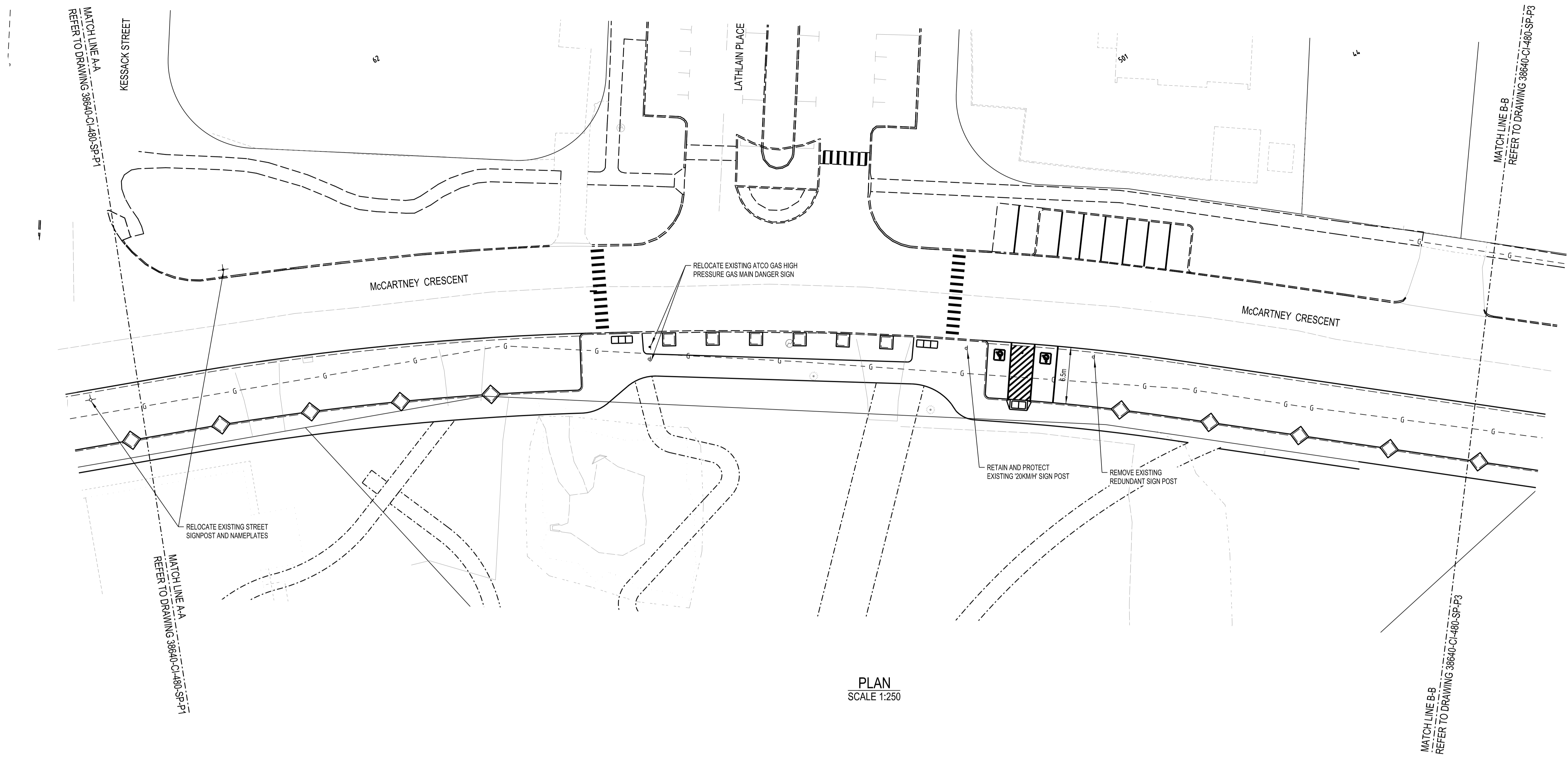

PLAN  
SCALE 1:250

REV	DESCRIPTION	DRW	DGN	VER	APPROVED	DATE
C	ISSUED FOR TENDER AND COSTING	ENC	LZHO	BC	TJD	12/02/2019
B	AMENDMENTS FOR LOCAL AUTHORITY APPROVAL	ENC	LZHO	BC	TJD	25/01/2019
A	ORIGINAL ISSUE	ENC	LZHO	BC	TJD	14/12/2018



0 2.5 5 12.5  
A1 @ 1:250 (A3 @ 1:500)

P:\38640\Project Documentation\Civil\0\_Current Drawings\c\_Plan Signage and pavement marking.dgn

WAPC No. COORDINATES DATUM

CLIENT  
**TOWN OF VICTORIA PARK**

PROJECT  
**MCCARTNEY CRESCENT ON-STREET PARKING, LATHLAIN**

TITLE  
**SIGNAGE AND PAVEMENT MARKING PLAN SHEET 2 OF 3**

**TOWN OF VICTORIA PARK**

PROPOSED SIGNAGE AND LINE MARKING IS ACCEPTABLE TO THE TOWN OF VICTORIA PARK REQUIREMENTS.

SIGNED \_\_\_\_\_ DATE \_\_\_\_\_

CONTRACTOR TO LOCATE AND PROTECT ALL EXISTING SERVICES DURING CONSTRUCTION

**WARNING**  
HIGH PRESSURE PIPELINE IN THE VICINITY. NO WORKS WITHIN 15m OF THIS ASSET ARE PERMITTED WITHOUT PRIOR APPROVAL FROM ATCO GAS AUSTRALIA - PH 1300 926 755



**WOOD & GRIEVE ENGINEERS**

**TENDER ISSUE**

38640	CI-480-SP-P2	C
PROJECT No.	DRAWING No.	REVISION



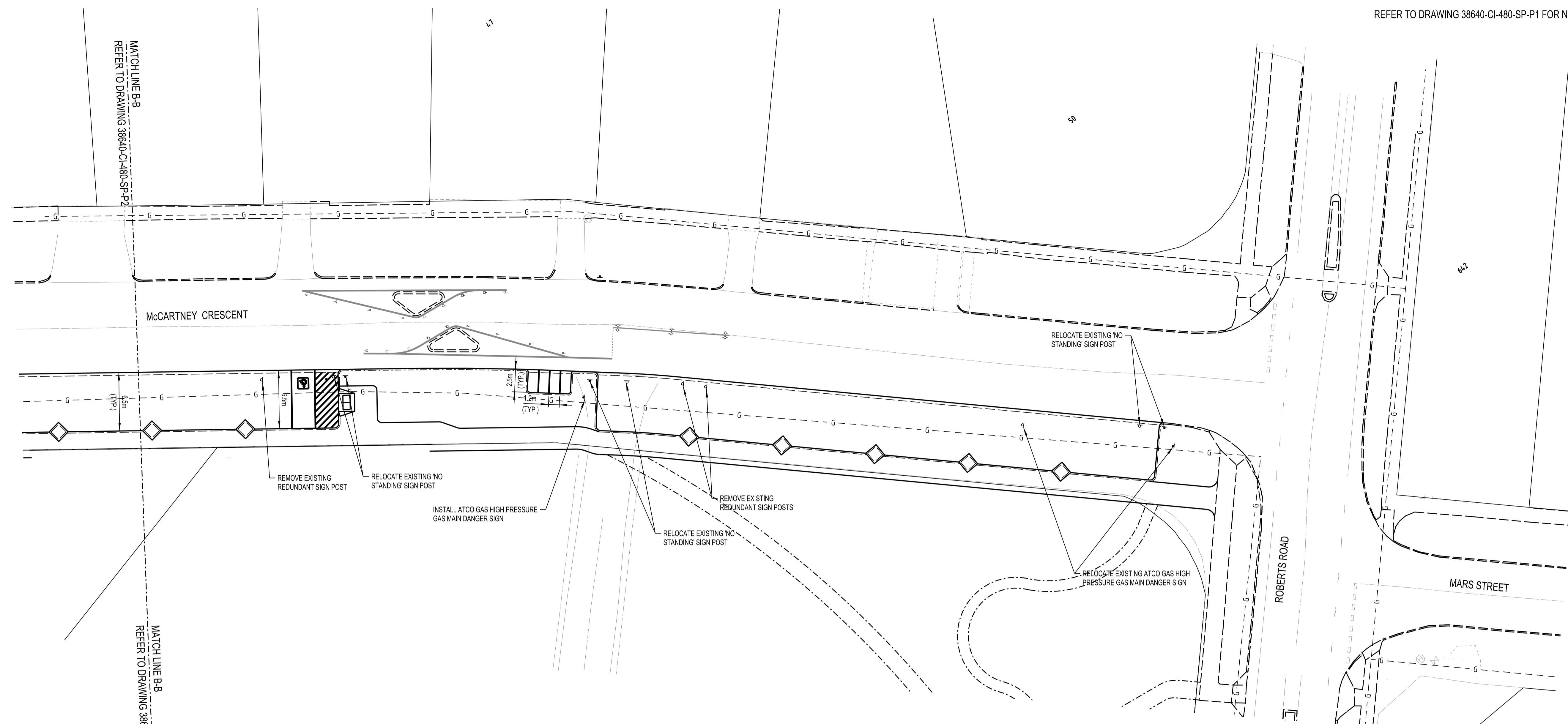

PLAN  
SCALE 1:250

TOWN OF VICTORIA PARK

PROPOSED SIGNAGE AND LINE MARKING IS ACCEPTABLE TO THE TOWN OF VICTORIA PARK REQUIREMENTS.

SIGNED \_\_\_\_\_ DATE \_\_\_\_\_

CONTRACTOR TO LOCATE AND PROTECT ALL EXISTING SERVICES DURING CONSTRUCTION

WARNING  
HIGH PRESSURE PIPELINE IN THE VICINITY. NO WORKS WITHIN 15m OF THIS ASSET ARE PERMITTED WITHOUT PRIOR APPROVAL FROM ATCO GAS AUSTRALIA - PH 1300 926 755



REV	DESCRIPTION	DRW	DGN	VER	APPROVED	DATE
C	ISSUED FOR TENDER AND COSTING	ENC	LZHO	BC	TJD	12/02/2019
B	AMENDMENTS FOR LOCAL AUTHORITY APPROVAL	ENC	LZHO	BC	TJD	25/01/2019
A	ORIGINAL ISSUE	ENC	LZHO	BC	TJD	14/12/2018

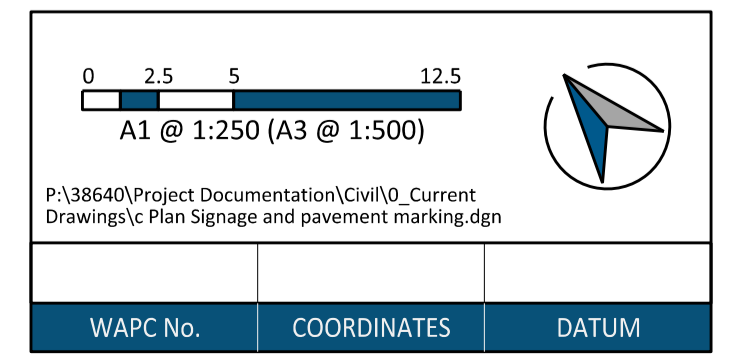
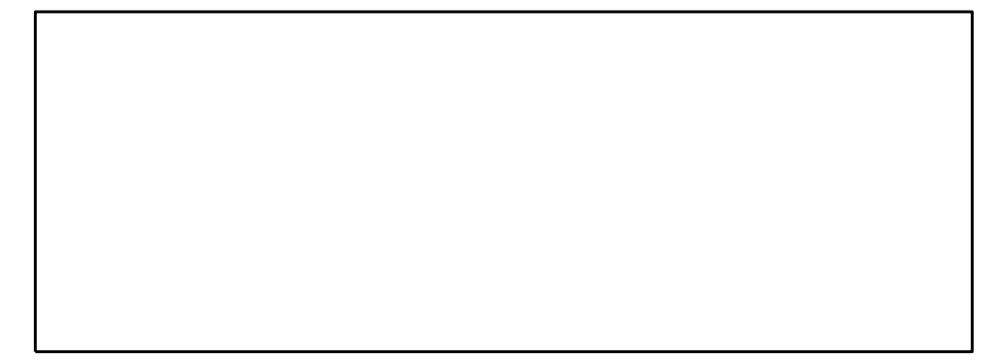

CLIENT  
TOWN OF VICTORIA PARK

PROJECT  
MCCARTNEY CRESCENT ON-STREET PARKING, LATHLAIN

TITLE  
SIGNAGE AND PAVEMENT MARKING PLAN SHEET 3 OF 3



TENDER ISSUE

38640	CI-480-SP-P3	C
PROJECT No.	DRAWING No.	REVISION